Менуэт

(фрагмент)
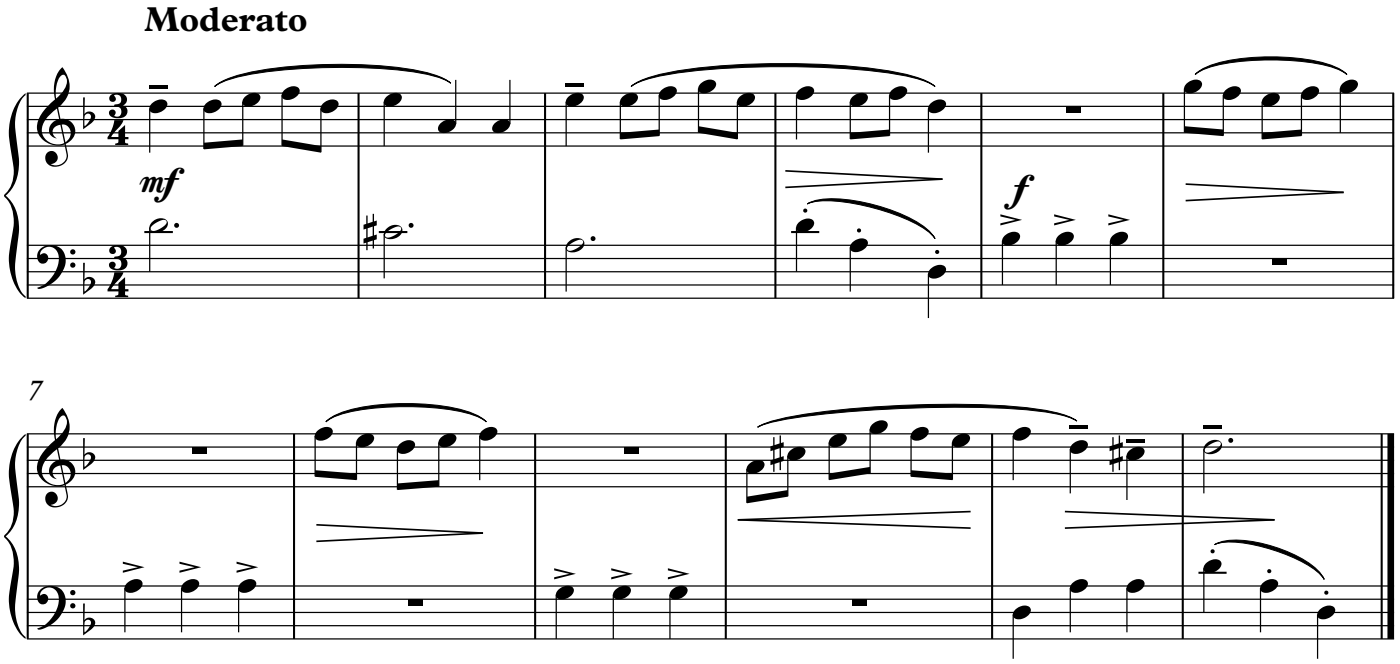
Л. Моцарт